Kispiox Woodlot Association
Deciduous Stocking on Woodlot Licences in Proposed Moose Winter Range Management Zone per GAR U-6-040

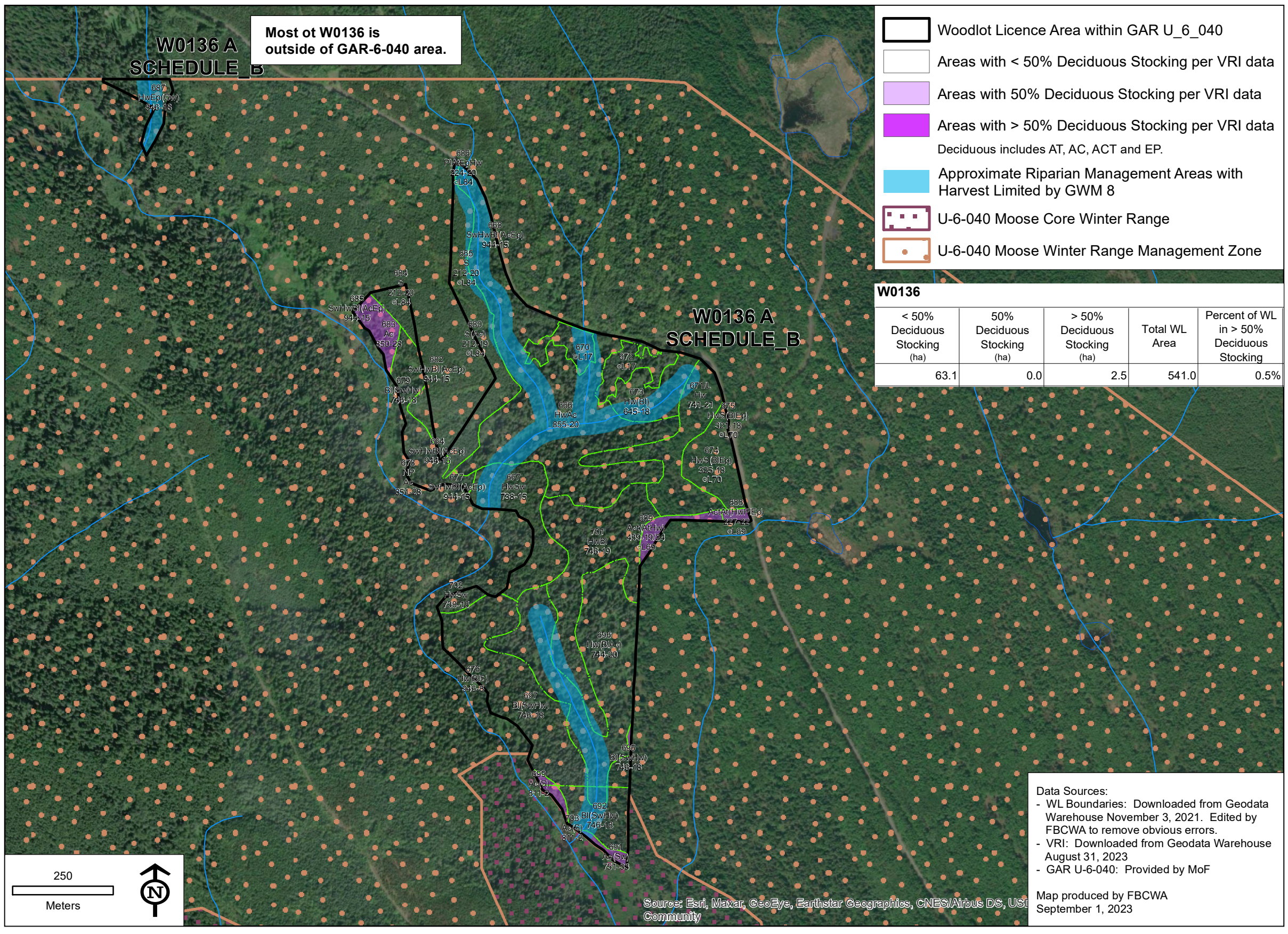

W0136

< 50% Deciduous Stocking (ha)	50% Deciduous Stocking (ha)	> 50% Deciduous Stocking (ha)	Total WL Area	Percent of WL in > 50% Deciduous Stocking
63.1	0.0	2.5	541.0	0.5%

Data Sources:
- WL Boundaries: Downloaded from Geodata Warehouse November 3, 2021. Edited by FBCWA to remove obvious errors.
- VRI: Downloaded from Geodata Warehouse August 31, 2023
- GAR U-6-040: Provided by MoF

Map produced by FBCWA
September 1, 2023